

TZ OK

F-14-0240
Fence

CITY OF NAPOLEON ZONING PERMIT APPLICATION

THIS APPLICATION IS FOR RESIDENTIAL DEMOLITIONS, FENCES, POOLS, SHEDS,
DRIVEWAYS, SIDEWALKS & SEWERS

DATE 6-26-14 JOB LOCATION 587 Becklee

OWNER Charlotte PRICE TELEPHONE # _____

OWNER ADDRESS 587 Becklee

CONTRACTOR Holgate Lumber CELL PHONE # 419-304-5695

DESCRIPTION OF WORK TO BE PERFORMED Fence

ESTIMATED COMPLETION DATE 8-1-14 ESTIMATED COST 1000-

DESCRIPTION		FEE	TOTAL COST
Demo Permit	(100.3100.46690)	\$100.00	\$
Fence	(100.3100.46690)	\$25.00	\$ 25-
Pool	(100.3100.46690)	\$25.00	\$
Garage and Shed Under 200 SF (Detached)	(100.3100.46690)	\$25.00	\$
Driveway		0	\$
Sidewalk/Curbing		0	\$
Sewer Outside		0	\$
	Subtotal:		\$
			\$
	TOTAL FEE:	\$	\$ 25.00

I FULLY UNDERSTAND THAT NO EXCAVATION, CONSTRUCTION OR STRUCTURAL ALTERATION, ELECTRICAL OR MECHANICAL INSTALLATION OR ALTERATION OF ANY BUILDING STRUCTURE, SIGN, OR PART THEREOF AND NO USE OF THE ABOVE SHALL BE UNDERTAKEN OR PERFORMED UNTIL THE PERMIT APPLIED FOR HEREIN HAS BEEN APPROVED AND ISSUED BY THE CITY OF NAPOLEON BUILDING/ZONING DEPARTMENT.

I hereby certify that I am the Owner of the named property, or that the proposed work is authorized by the Owner of record and that I have been authorized by the Owner to make this application as his/her authorized agent and I agree to conform to all applicable laws of the jurisdiction. In addition, if a permit for Work described in this application is issued, I certify that the code official or the code official's authorized representative shall have the authority to enter areas covered by such permit at any reasonable hour to enforce the provisions of the code(s) applicable to such permit.

I HEREBY ACKNOWLEDGE THAT I HAVE READ AND FULLY UNDERSTAND THE ABOVE LISTED INSTRUCTIONS.

SIGNATURE OF APPLICANT: Brian D Tils DATE: 6-26-14

PRINT NAME: BRIAN D TILSC

BATCH # 30339 CHECK # 026088 DATE 7-2-14

Henry County, Ohio

Legend

- Sections
- Streams
- Highways
- Street CenterLines
- Active Railroads
- Abandoned Railroads
- Parcel Info
- Parcel Text
- Subdivision Lines
- Historic Parcel Lines
- Historic Lot Lines
- Lot Lines
- Corporation Lines
- Henry_RGB_30x.sid
 - Red: Band_1
 - Green: Band_2
 - Blue: Band_3



49.6 0 24.82 49.6 Feet

NAD 1983 StatePlane Ohio North FIPS 3401 Feet

This map is a user generated static output from an Internet mapping site and is for reference only. Data layers that appear on this map may or may not be accurate, current, or otherwise reliable.

Notes

Enter Map Description

VAN HYNING ESTATES SUBDIVISION

N.W. CORNER, SECTION 12,
T-5-N, R-6-E, NAPOLEON
TWP., HENRY COUNTY, OHIO.

WEST LINE, SECTION 12 & 13
STATE ROUTE 108-NORTH SCOTT STREET

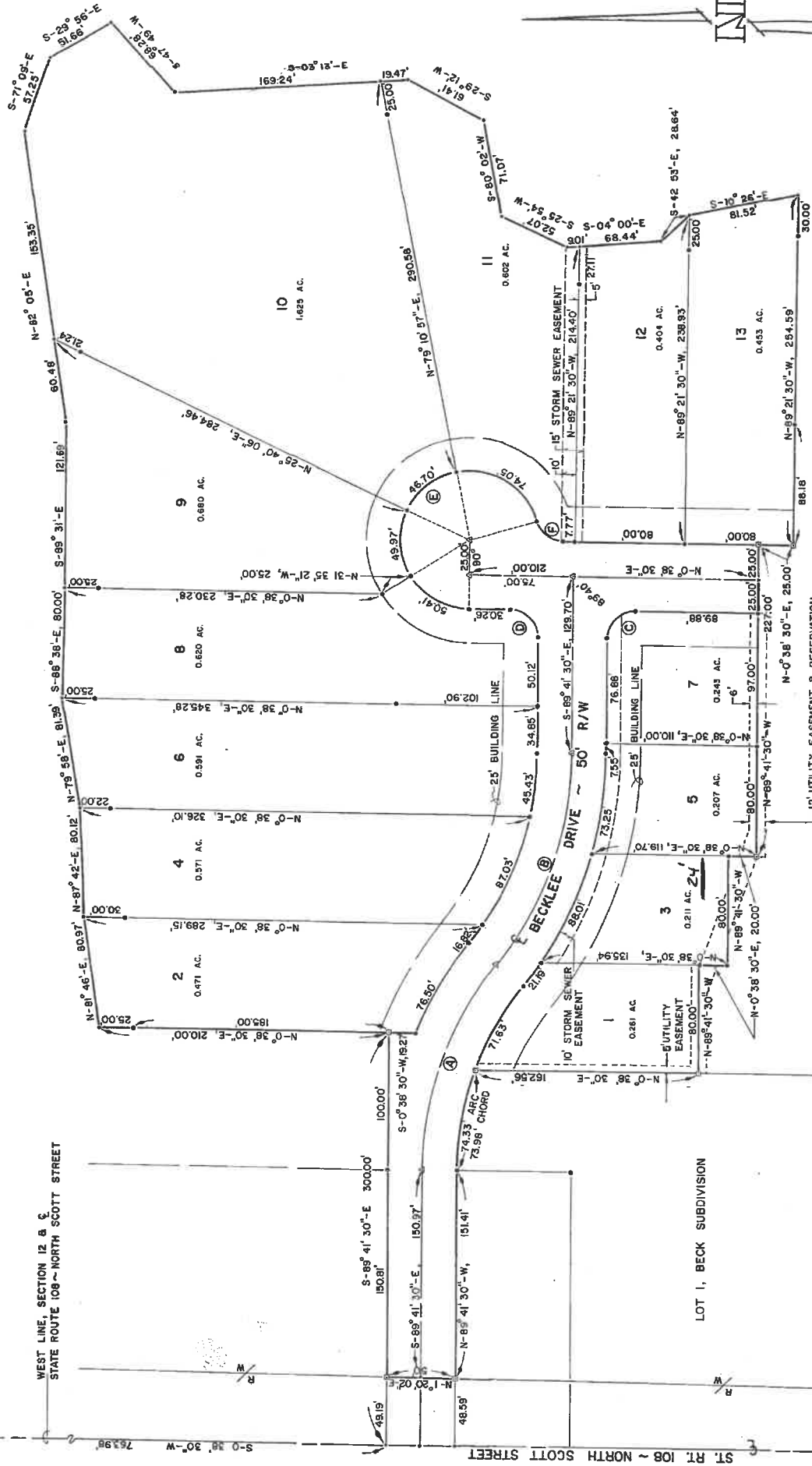

AREA:

LOTS	6.939 AC.
STREET R/W	1.101 AC.
TOTAL	8.040 AC.

CURVE DATA

CURVE	RADIUS	DELTA	ARC	CHORD	TANGENT
A	245.00'	38°00'44"	162.54'	159.58'	84.39'
B	250.00'	38°00'44"	165.86'	162.83'	86.11'
C	20.00'	90°20'00"	31.53'	28.37'	20.12'
D	20.00'	89°40'00"	31.30'	28.20'	19.88'
E	50.00'	243°23'00"	221.13'	—	—
F	20.00'	73°23'54"	25.62'	23.90'	14.91'

LEGEND

- = Iron Pin or Pipe from previous survey.
- △ = Railroad Spike set this survey.
- = Concrete Monument set this survey.
- = Iron Pin set this survey.
- = Point Established this survey.

Note: Dimensions shown on curves are arc distances.